

MONTHLY MEMBERSHIP PROGRESS REPORT

LOCATION MARYLAND

District 22 C

Results as of: 6/30/2023

Clubs			
RESULTS FOR 2022-2023			
QUARTER	NEW CLUB GOAL	NEW CLUBS	DROPPED CLUBS
JULY/AUG/SEPT	0	0	0
OCT/NOV/DEC	0	0	0
JAN/FEB/MAR	0	0	0
APR/MAY/JUNE	0	0	1

Members			
RESULTS FOR 2022-2023			
QUARTER	MEMBER GROWTH NET GOAL	MEMBER GROWTH ACTUAL	DROPPED MEMBERS ACTUAL (including transfers)
JULY/AUG/SEPT	0	24	32
OCT/NOV/DEC	0	30	28
JAN/FEB/MAR	0	22	20
APR/MAY/JUNE	0	16	52

GOALS AND ACTUAL NEW CLUBS CUMULATIVE

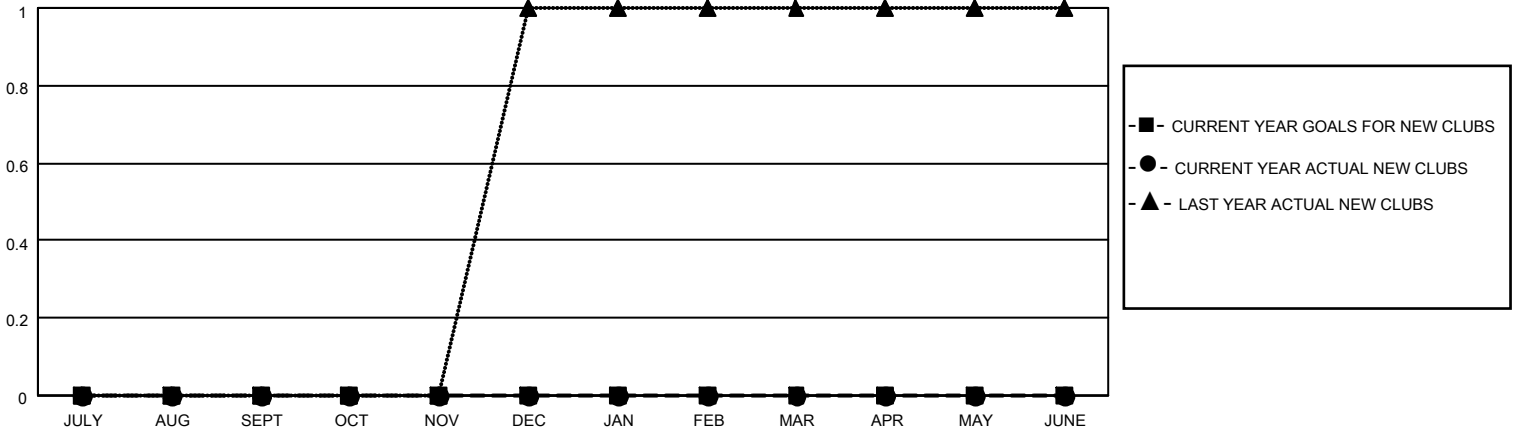

GOALS AND ACTUAL MEMBERS CUMULATIVE

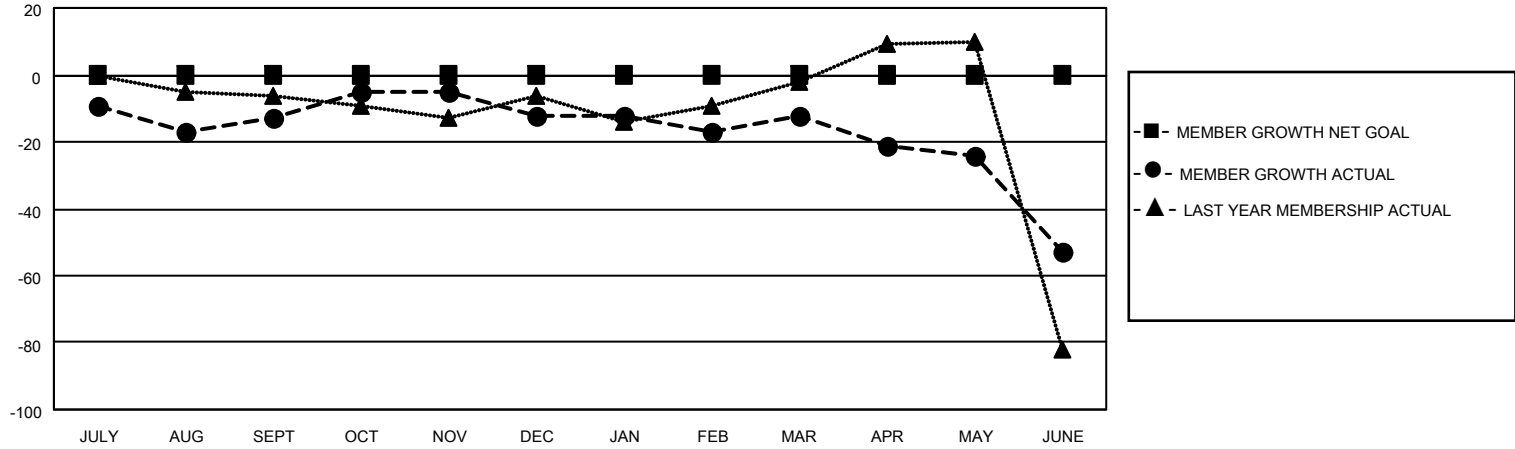

<p>DROPPED CLUBS: 1</p>	<p>24 CLUBS OF 43 ADDED 1 OR MORE NEW MEMBERS</p>	<p style="text-align: center;"><u>GENDER DISTRIBUTION</u></p> <p>MALE 682 (63.80%) FEMALE 387 (36.20%) NON BINARY 0 (0.00%) PREFER NOT TO ANSWER 0 (0.00%)</p>												
<p><u>DROPPED MEMBERS</u></p> <table style="width: 100%; border-collapse: collapse;"> <tr><td>DECEASED</td><td style="text-align: right;">24</td></tr> <tr><td>CLUB CANCELLED</td><td style="text-align: right;">15</td></tr> <tr><td>OTHER</td><td style="text-align: right;">93</td></tr> <tr style="border-top: 1px solid black;"><td>TOTAL</td><td style="text-align: right;">132</td></tr> </table>	DECEASED	24	CLUB CANCELLED	15	OTHER	93	TOTAL	132	<p style="text-align: center;">CLICK HERE FOR CUMULATIVE MEMBERSHIP DATA</p>	<table style="width: 100%; border-collapse: collapse;"> <tr><td>TOTAL FAMILY UNIT MEMBERS</td><td style="text-align: right;">169</td></tr> <tr><td>FAMILY MEMBERS PAYING HALF DUES</td><td style="text-align: right;">91</td></tr> </table>	TOTAL FAMILY UNIT MEMBERS	169	FAMILY MEMBERS PAYING HALF DUES	91
DECEASED	24													
CLUB CANCELLED	15													
OTHER	93													
TOTAL	132													
TOTAL FAMILY UNIT MEMBERS	169													
FAMILY MEMBERS PAYING HALF DUES	91													